# Tonleitern
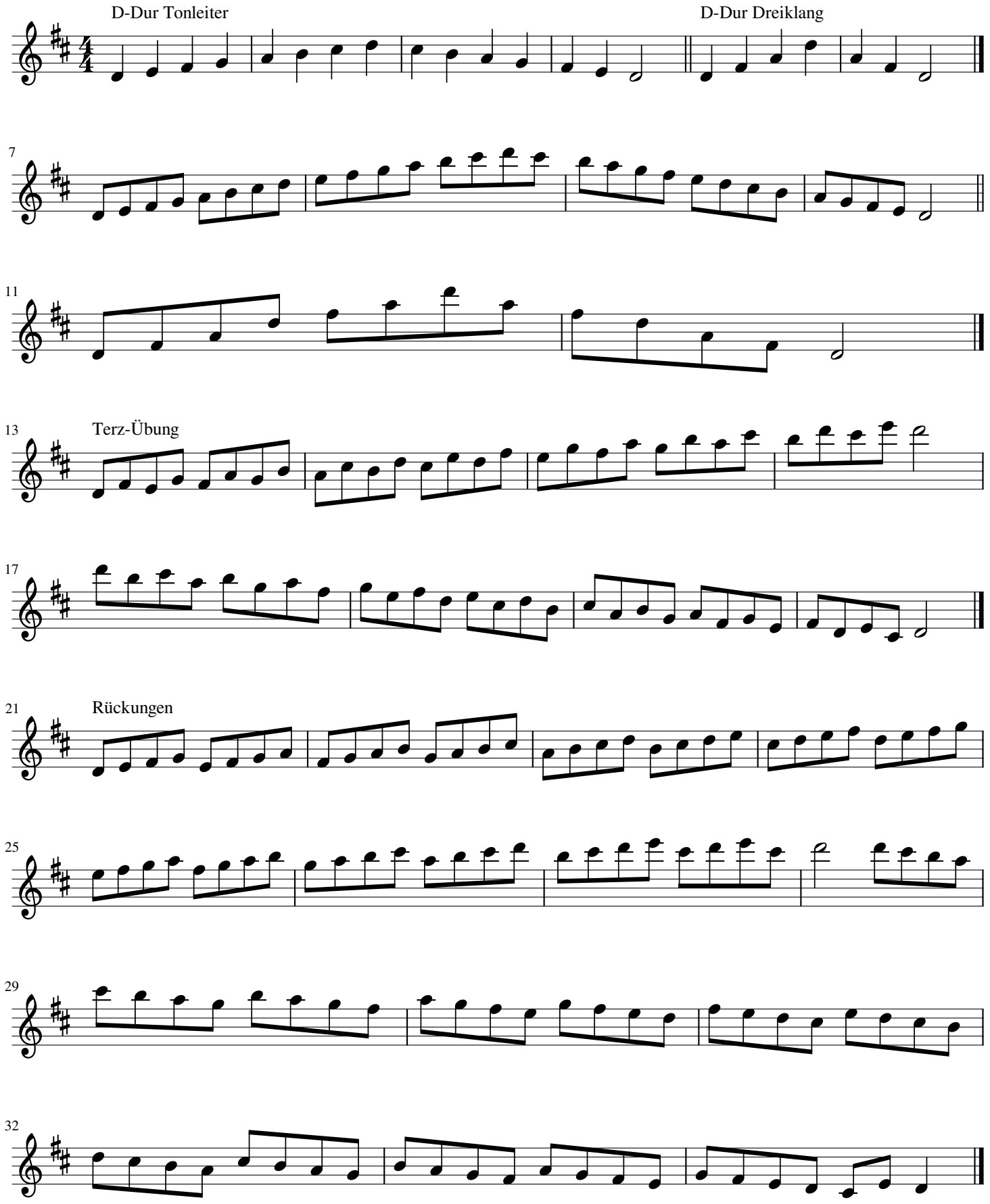
für Klarinette